

Steuben County Individual 4-H Dairy Calf/Yearling Record

Year _____

Member's Name _____

Address _____

4-H Club _____

Age _____ Years in 4-H Dairy Project _____

(as of Jan. 1 of current year)

Member's Signature _____

Parent's Signature _____

Leader Signature _____

Animal's Date of Birth _____

_____ Registered _____ Recorded Grade _____ Grade

Registration Name _____

Barn Name _____

Breed _____

I.D. (Ear tag, Tattoo, etc.) _____

Bred _____ Not Bred _____

If the record is not completed in the member's handwriting unless there is a note indicating a reason (such as a learning disability or broken hand or arm) the record will be considered incomplete and the 4-H member will not be eligible to exhibit an animal of that species in the county fair the following year.

TABLE 1.

Health Management					
Vaccinations	Date	Cost	Disease, Illness or other treatments	Date	Cost
Bovine Respiratory Disease Complete (BVD, BRSV, IBR, PI)			Extra Teat Removal		
Brucellosis			Lice Control		
Rabies			Deworming		
Certificate of Vet. Inspection/CVI (if exhibited at fair)			Dehorning		
Other (describe)			Pregnancy check		
	-		Hoof Trimming		
	-		Other (describe)		
	-		-		
Table 1 Total Cost					

Table 2.

A. I. Breeding Record for this animal		
Date	Sire	Full Service Cost (Include cost of semen and arm service)
Total Cost		
Natural Breeding Record for this animal		
Pasture Exposed		
From _____	M	D
		Yr.
		to
	M	D
		Yr.
		to
Sire _____		
Full service cost _____		
(Figure cost of raising bull ÷ number of services)		

Feed and Forage Record

Kinds of Feed & Cost	Sept.	Oct.	Nov.	Dec.	Jan.	Feb.	Mar.	Apr.	May	June	July	Aug.	Total Used (lbs)	Total Cost or Values \$
<u>Whole Milk (lbs)</u>														
Lb./mo.														
\$/mo.														
<u>Milk replacer (dry wgt in lbs)</u>														
Lb./mo.														
\$/mo.														
<u>Calf starter (lbs)</u>														
Lb./mo.														
\$/mo.														
<u>Grain mixture (lbs)</u>														
Lb./mo.														
\$/mo.														
<u>Other Commodities Fed</u>														
<u>Be Specific</u> Lb./mo.														
\$/mo.														
<u>Other Commodities Fed</u>														
<u>Be Specific</u> Lb./mo.														
\$/mo.														
<u>Hay (lbs)</u>														
Lb./mo.														
\$/mo.														
<u>Silage</u>														
Lb./mo.														
\$/mo.														

*Check square for when animal was on pasture, and indicate quality

*E = Excellent F = Fair G = Good P = Poor

OVERALL TOTAL

--	--

Heifer Growth Chart

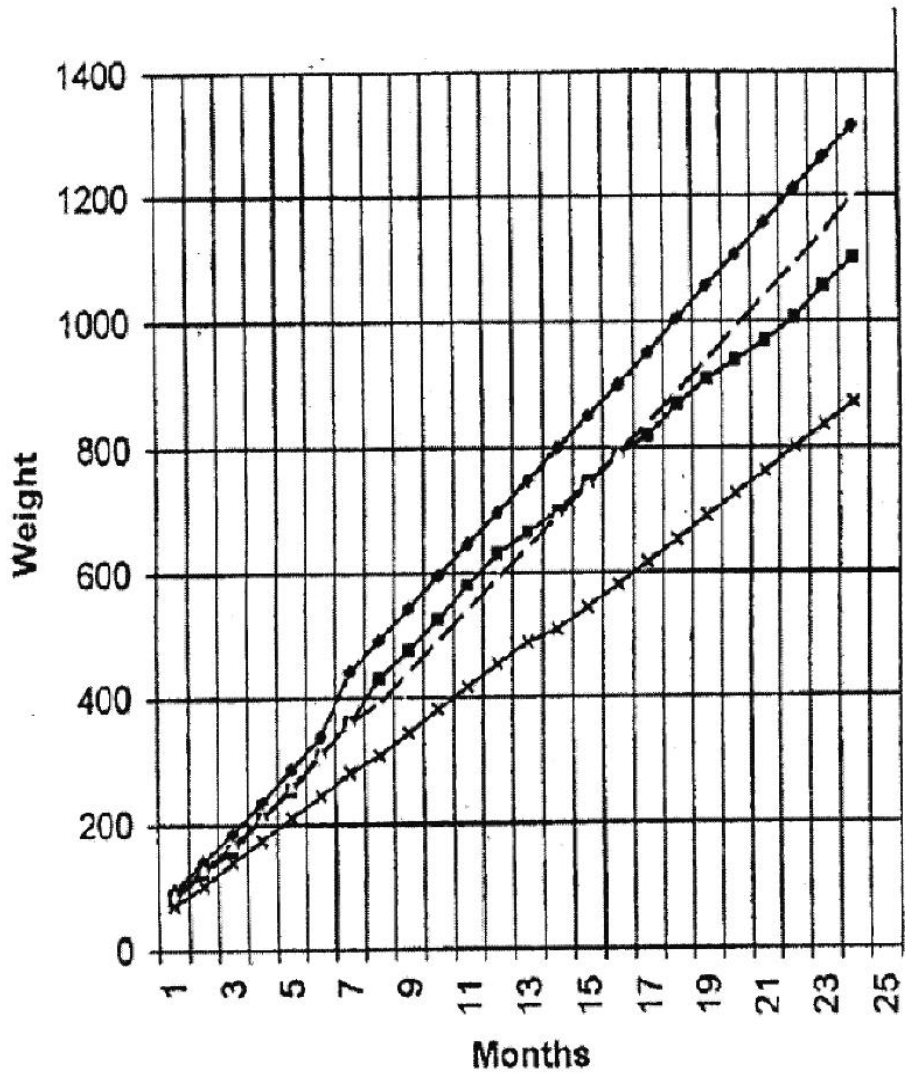

Plot the growth of your heifer using a color other than black

- Guernsey
- Holstein & Brown Swiss
- ▲— Jersey
- ◆— Ayrshire

Age (mo)	1	2	3	4	5	6
Wt. (lb.)						
Age (mo)	7	8	9	10	11	12
Wt. (lb.)						
Age (mo)	13	14	15	16	17	18
Wt. (lb.)						
Age (mo)	19	20	21	22	23	24
Wt. (lb.)						

Be sure to tape heifers at the heart girth. Hold the tape snug at the proper location and make sure the tape is not twisted.

Proper placement of weight tape

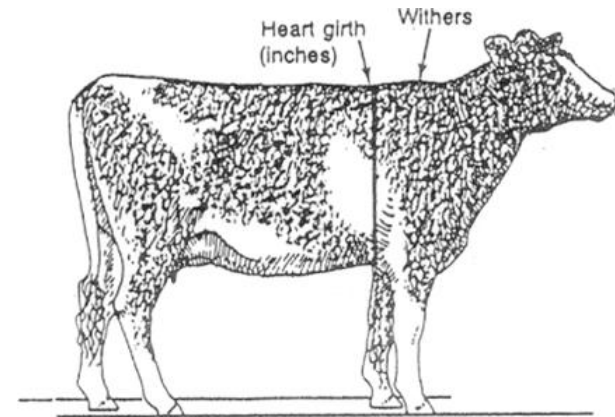

RECOMMENDED MINIMUM BREEDING WEIGHT:

Holstein & Brown Swiss	750 lb.
Ayrshire	600 lb.
Guernsey	550 lb.
Jersey	500 lb.